

LAND-MARK SURVEYING
Mark L. Miritz

Wisconsin Professional Land Surveyor S-2582

N9330 Knuteson Drive
Whitewater, WI 53190
Phone: (262) 495-3284
MARKMIRITZ@
LAND-MARKSURVEYING.COM

PLOT & GRADING PLAN

BENCHMARK:
N. RIM OF MH
ELEV.: 994.70
NOTE: MH is approx. 120'
North of Site

LEGAL DESCRIPTION

LOCATED IN THE NORTHWEST 1/4 OF THE SOUTHWEST 1/4
SECTION 22, TOWNSHIP 2 NORTH, RANGE 17 EAST, IN THE
TOWN OF GENEVA, WALWORTH CO., WI.

LOTS 4547 THRU 4551 INCLUSIVE, BLOCK 79 OF LAKE COMO
BEACH SECOND MAP

OWNER: BASSO BUILDERS INC.
405 SKYLINE DR.
LAKE GENEVA, WI. 53147

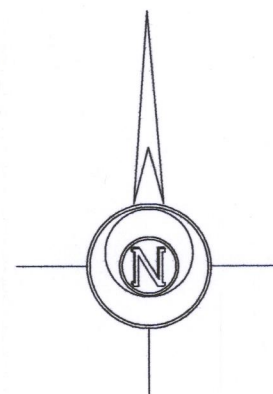
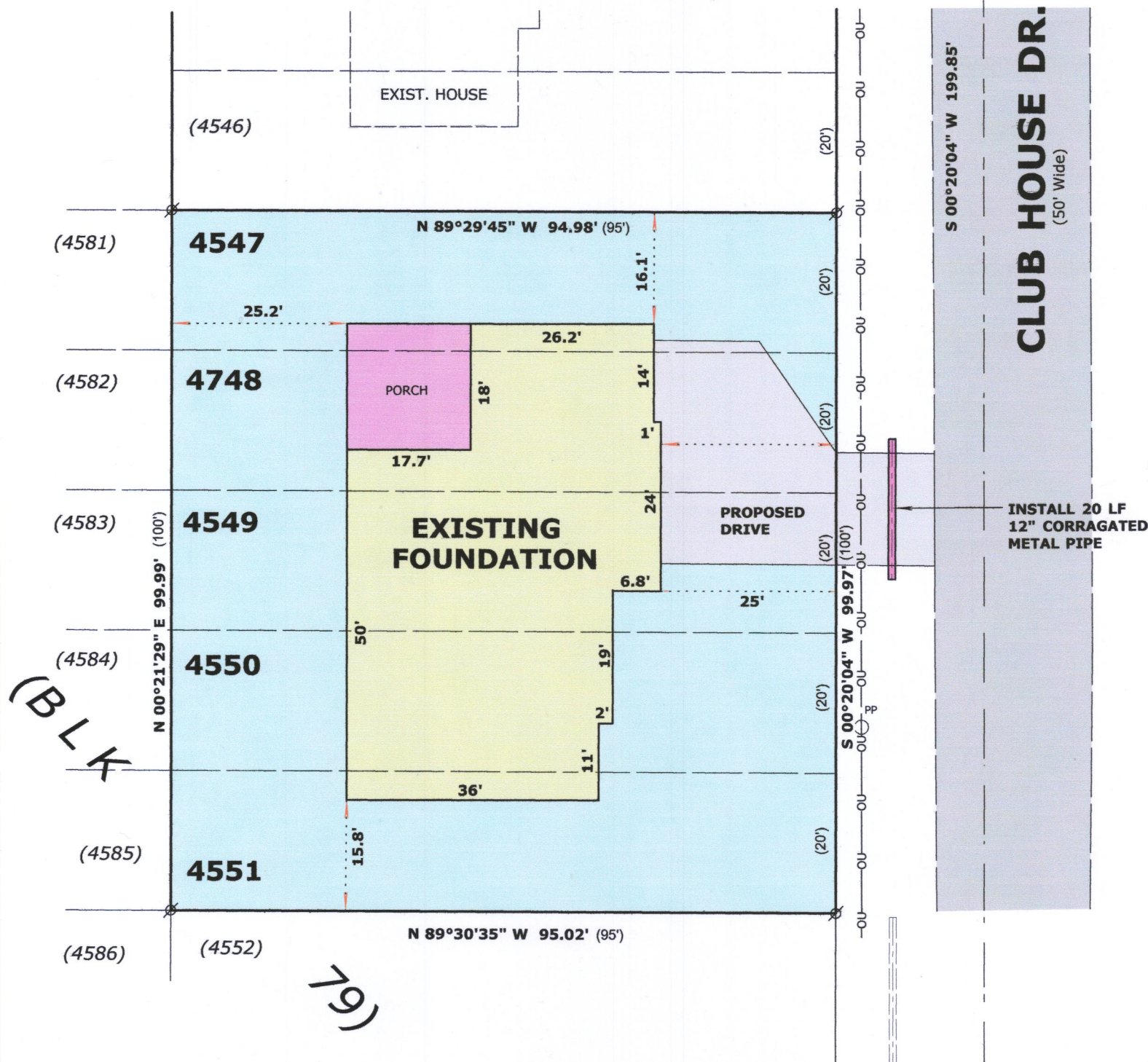

BASIS OF BEARINGS:
THE WEST LINE OF CLUB HOUSE DR.
BEING S 00°20'04" W

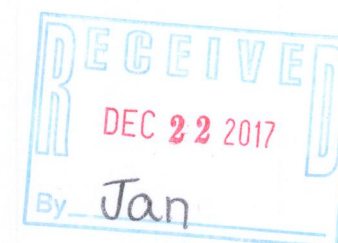

LEGEND

- Ø FOUND IRON PIPE
- (x x) RECORDED AS DIMENSION
- x-x- EXISTING FENCE

SCALE: 1 INCH = 20 FEET

"I hereby certify that the above described property has been surveyed by me or under my direction and that the above map is a true representation thereof and shows the size and location of the property, its exterior boundaries, the location of all visible structures and dimensions of all principal buildings thereon, boundary fences, apparent easements, roadways and visible encroachments, if any."
"This survey is made for the use of the present owners of the property, and also those who purchase, mortgage, or guarantee the title thereto within one year from date hereof."

Mark L. Miritz
MARK L. MIRITZ
WISCONSIN PROFESSIONAL
LAND SURVEYOR S-2582

REVISED NOV. 13, 2017 TO
SHOW FOUNDATION AS BUILT

DATE: August 9, 2017 **JOB NO.** 17.304 B

JLCB-898A 217-4400